

FRONT ELEVATION

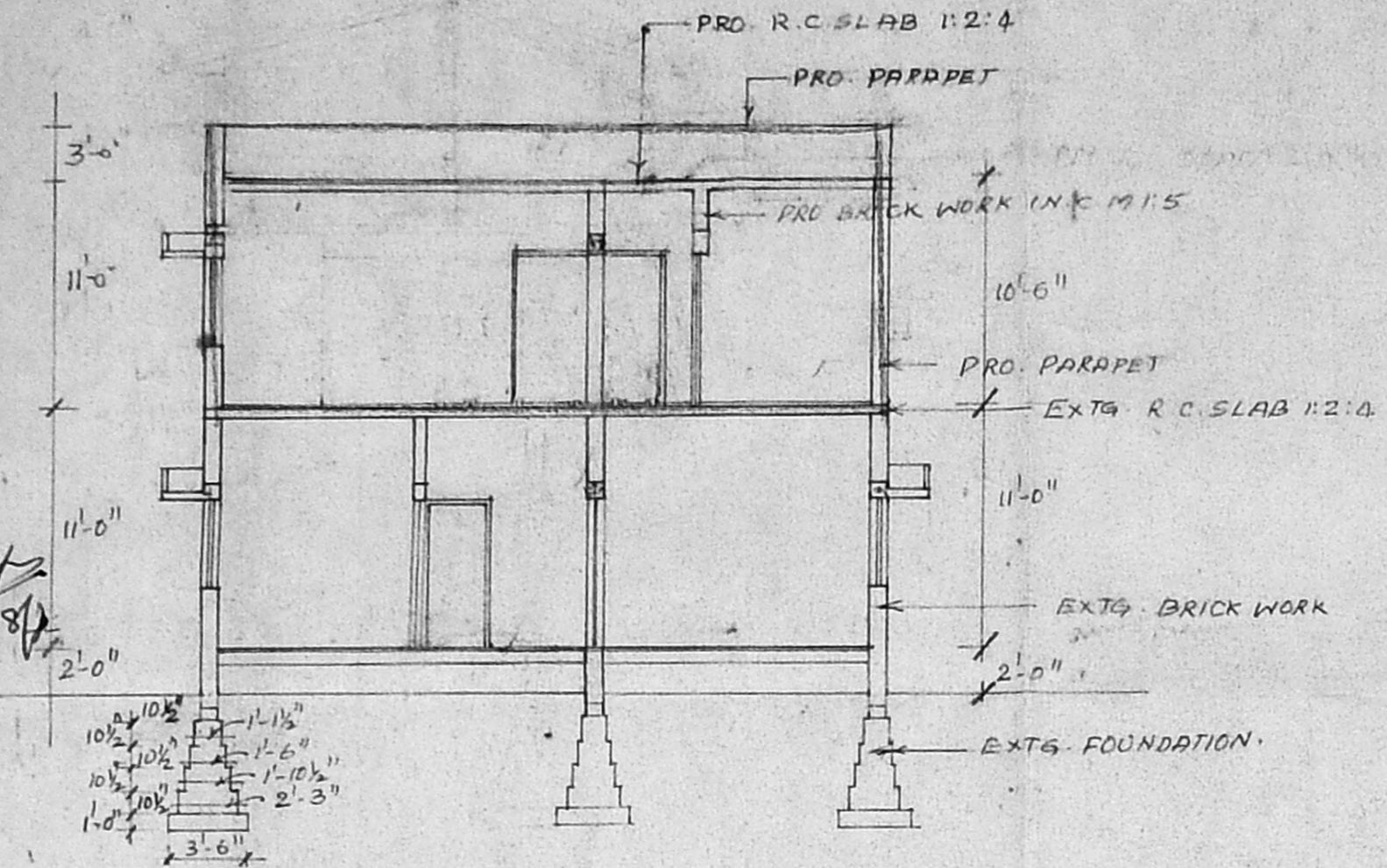

SECTION AT A-A

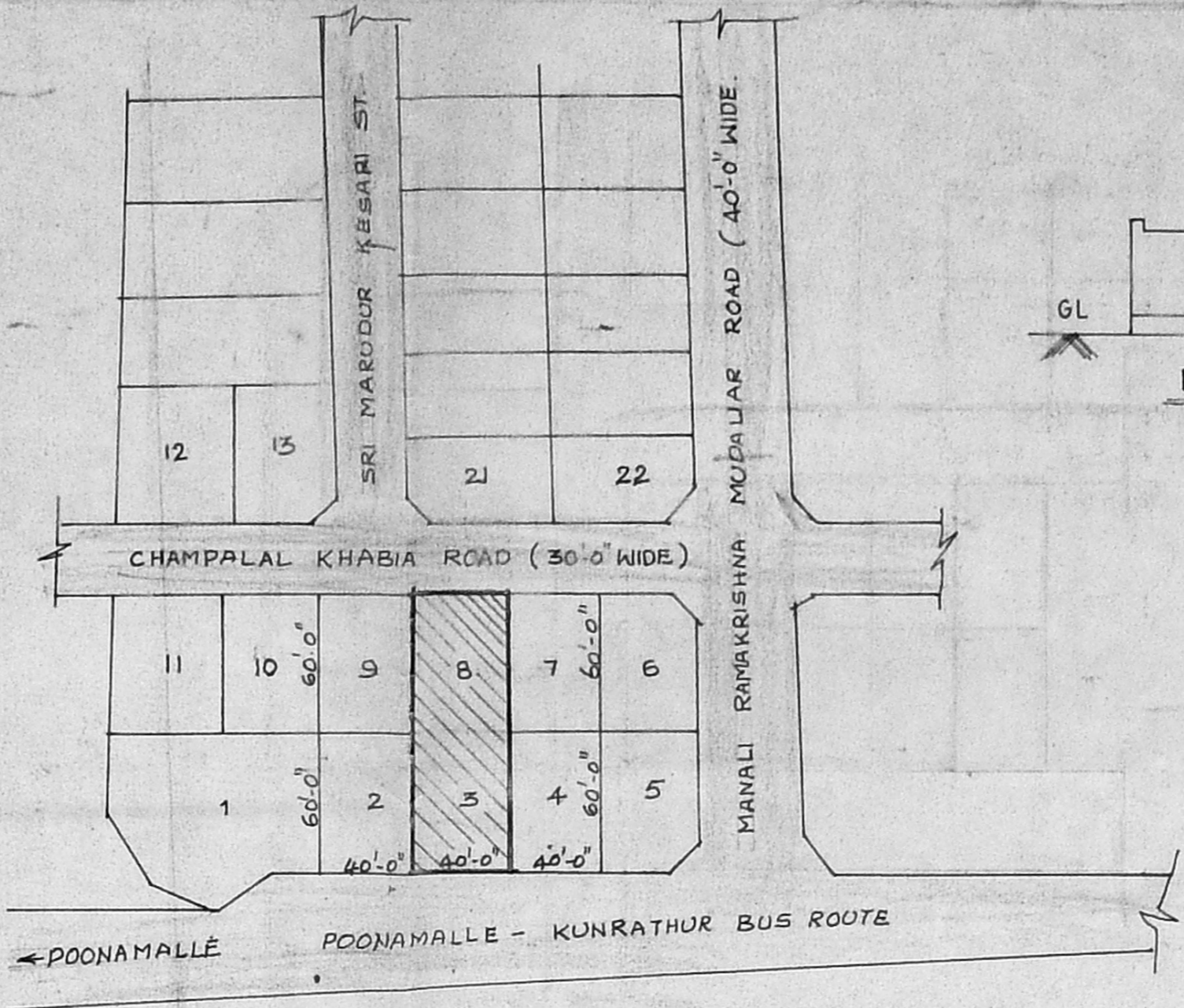

KEY PLAN  
NOT TO SCALE

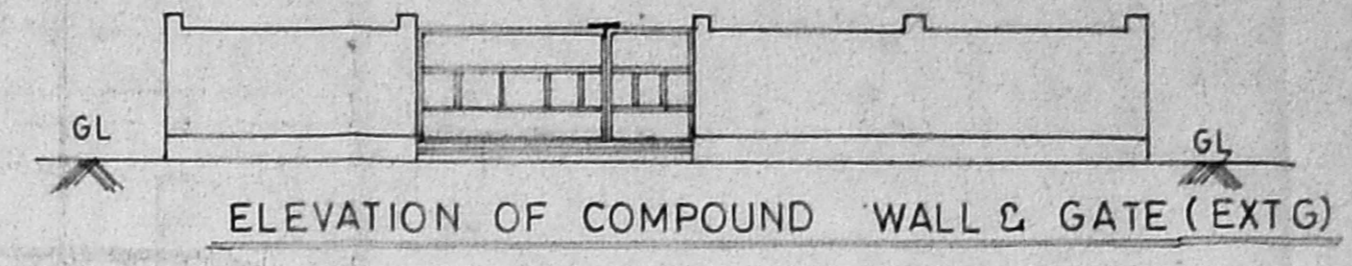

SECTION OF COMPOUND WALL (EXTG)

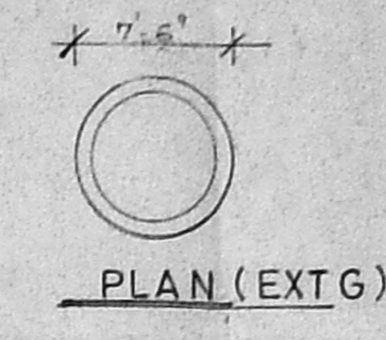

PLAN (EXTG)

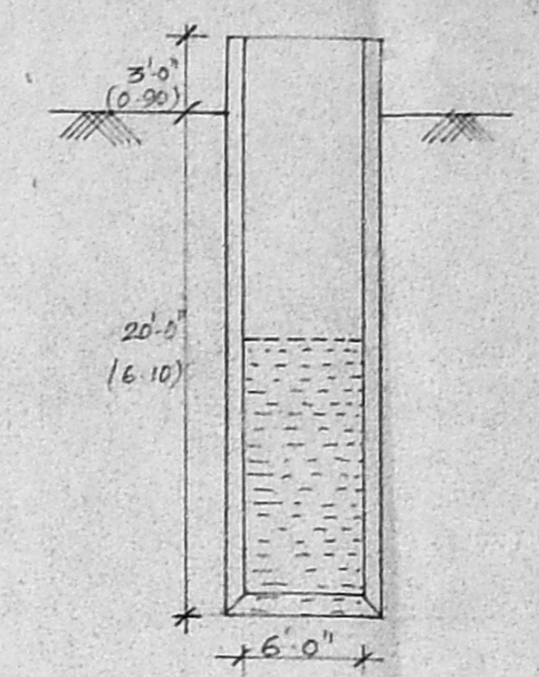

SECTION OF WELL (EXTG)

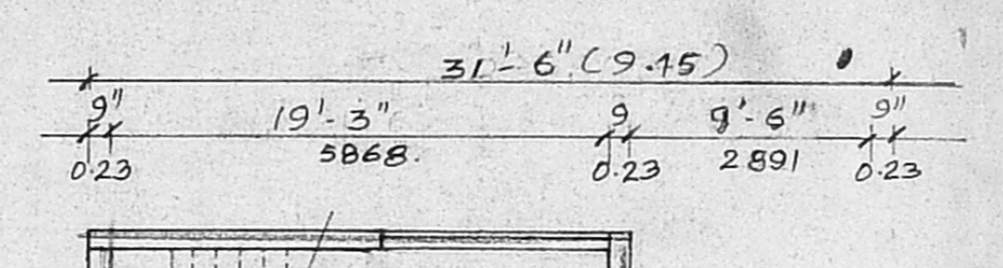
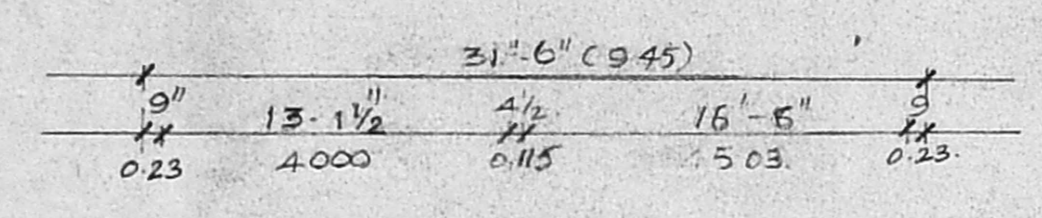
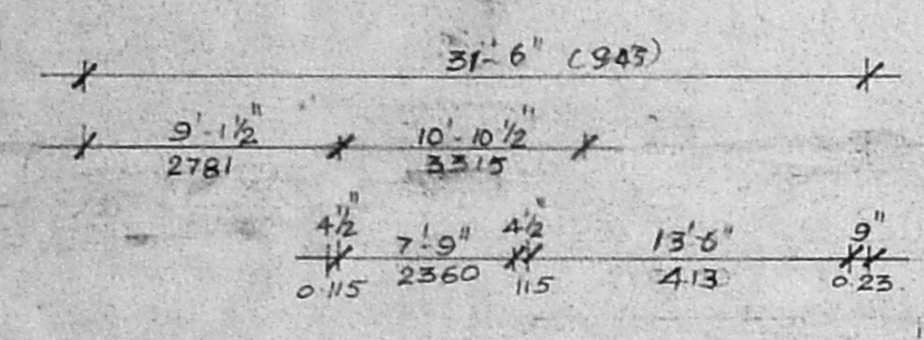

PLAN OF SEPTIC TANK (EXTG)

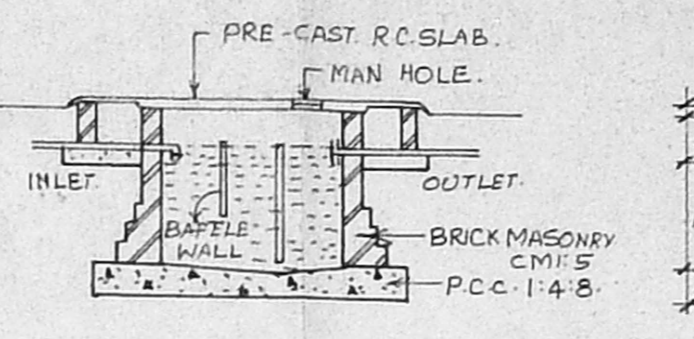

SECTION AT XX (EXTG)

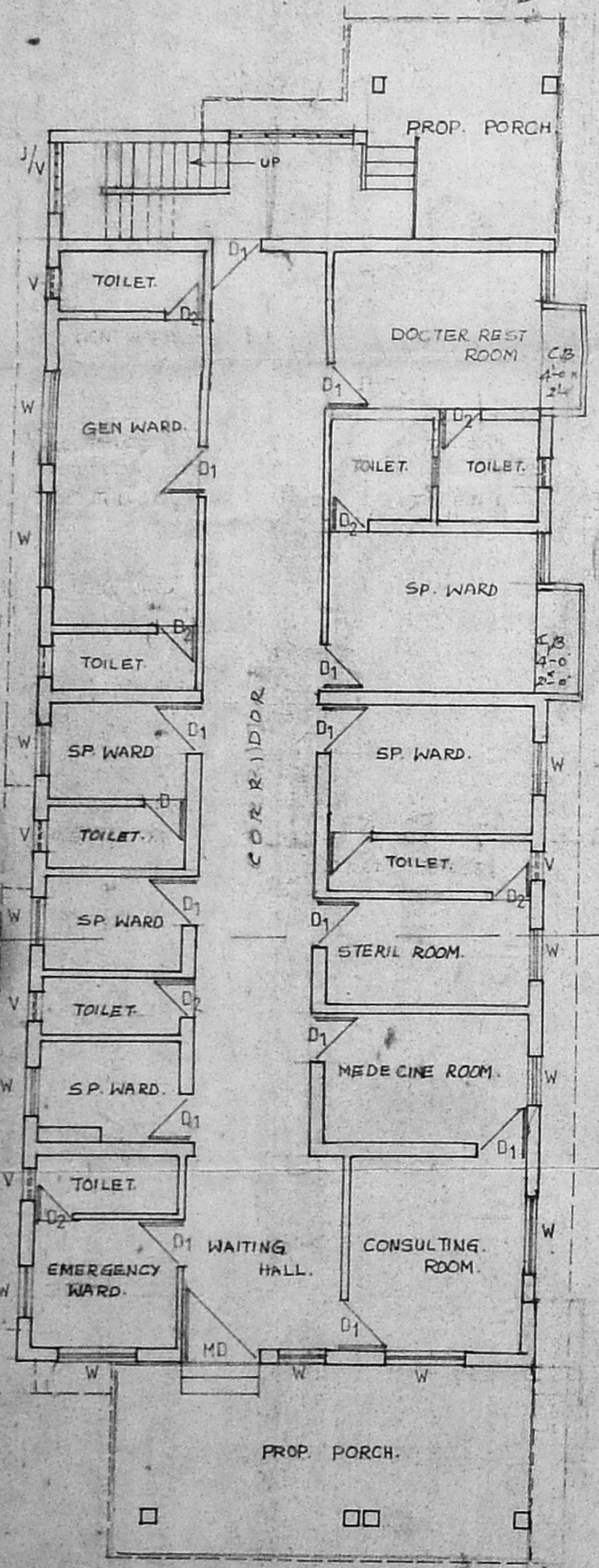

EXISTING GROUND FLOOR PLAN

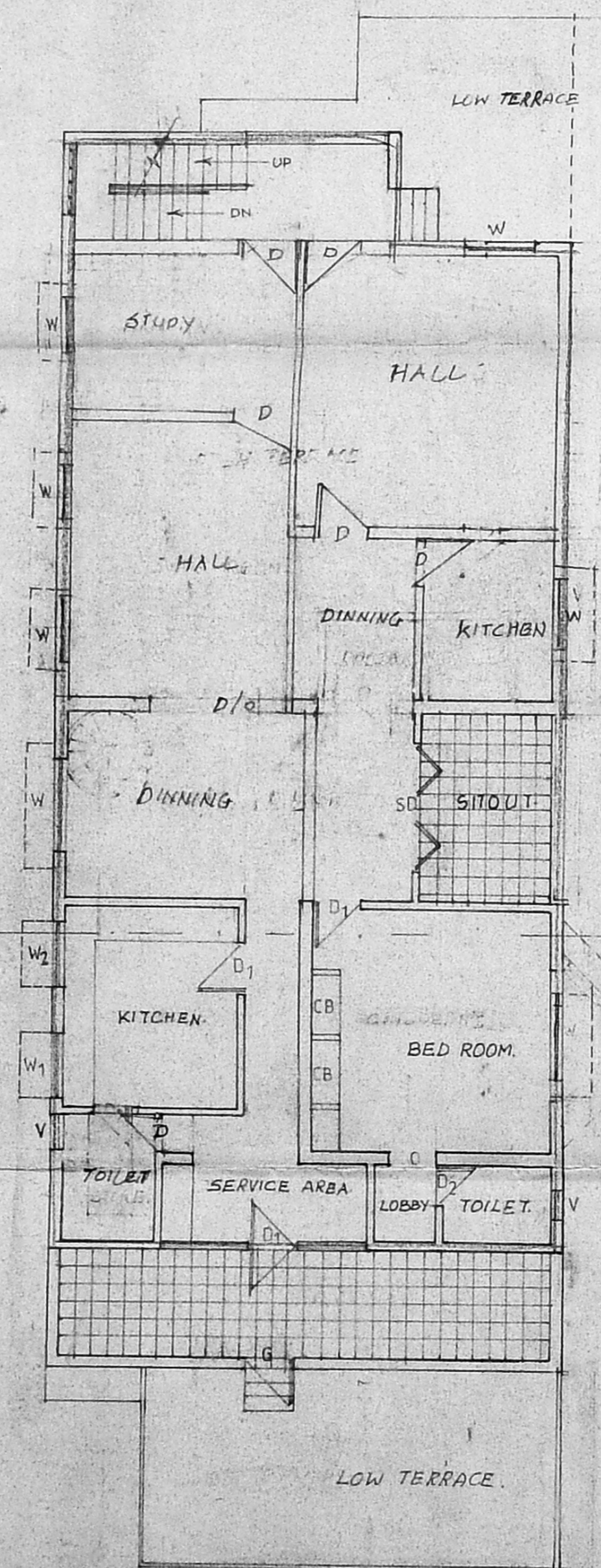

PROPOSED FIRST FLOOR PLAN

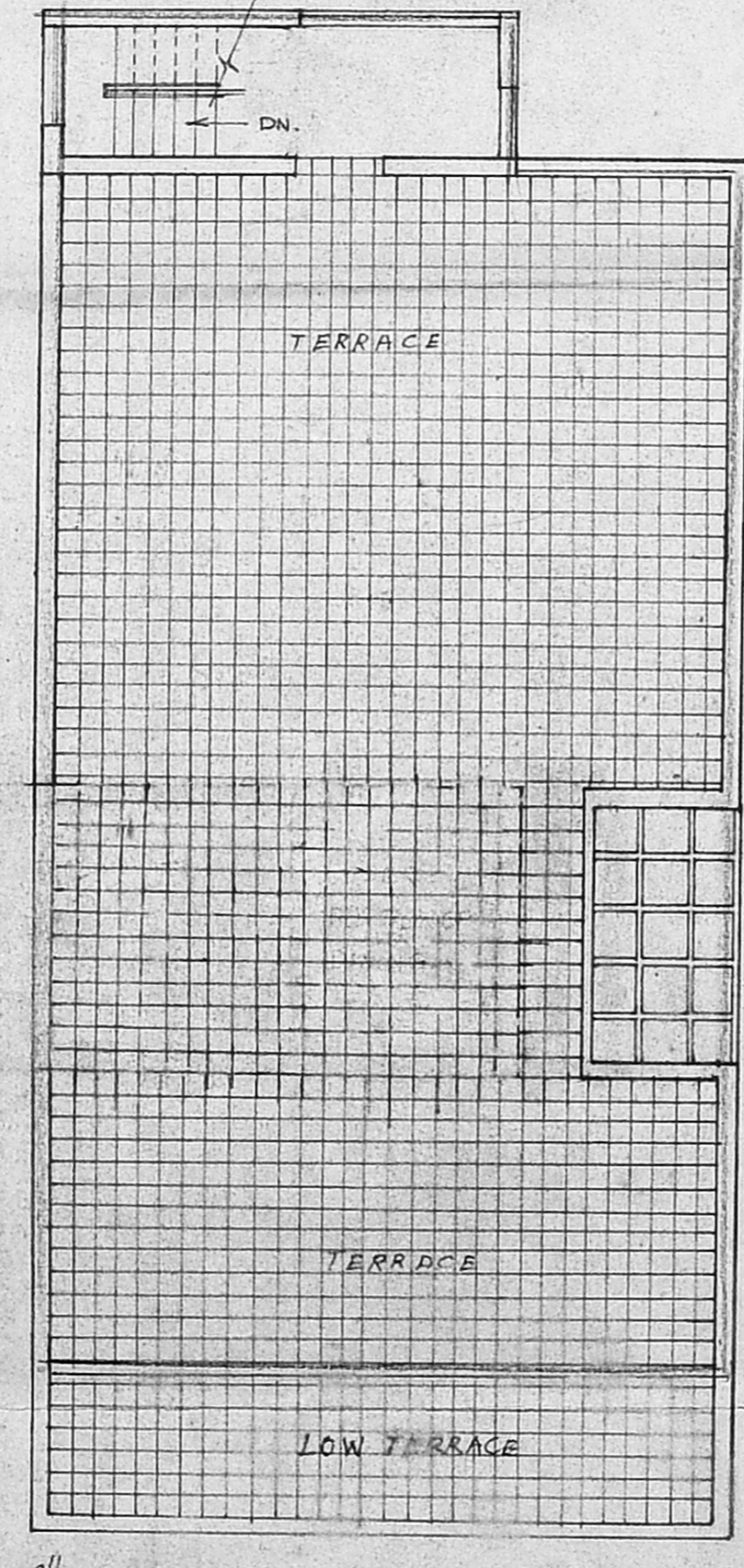

TERRACE FLOOR PLAN

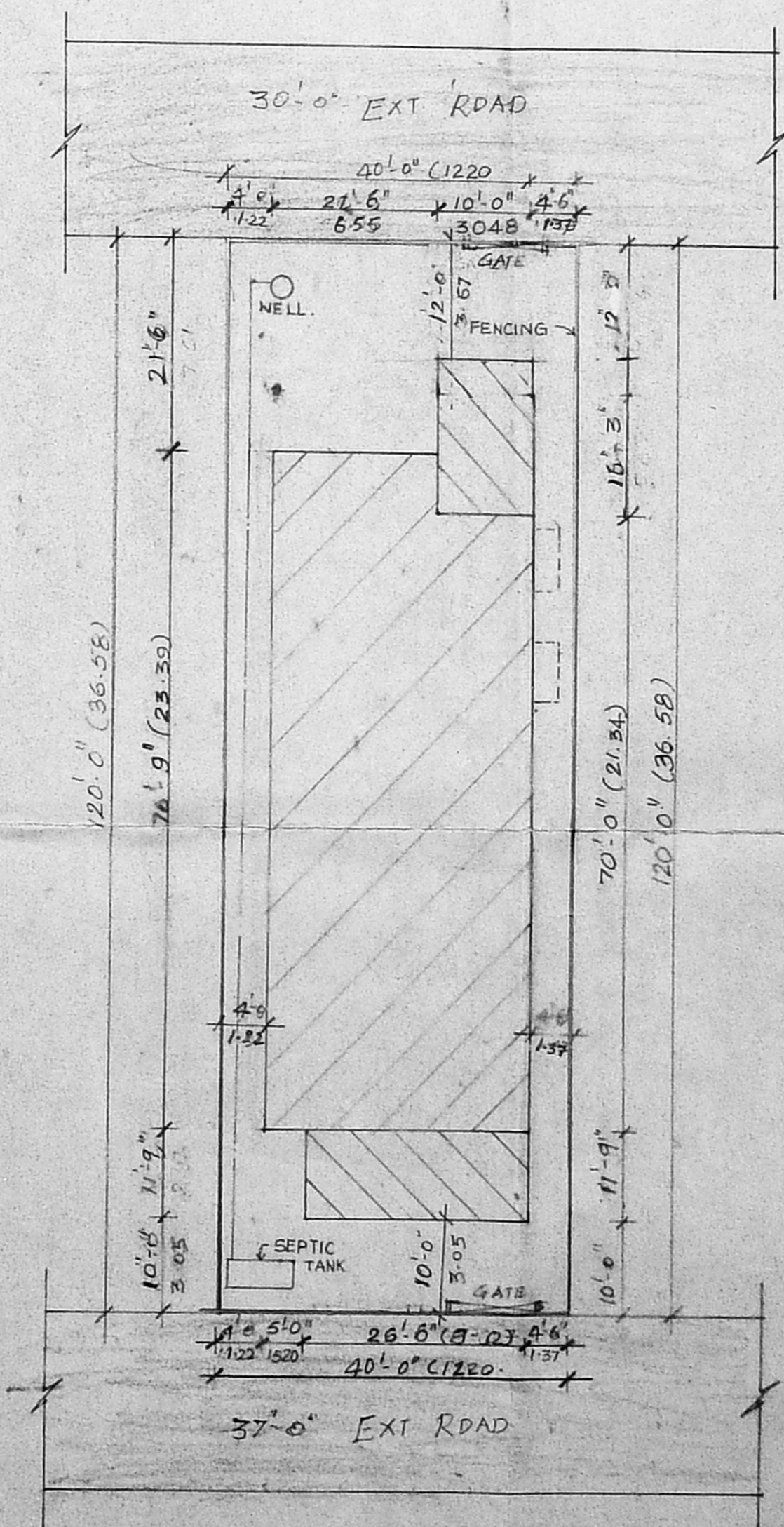

SITE PLAN  
SCALE 1"=16'-0" (1:200)

**SPECIFICATIONS**

Foundation : Cement concrete 1:4:8 Brick work in C.M-1:5 for footing & superstructure

Roof : R.C roof slab 1:2:4

Lintel cum sunshade with suitable reinforcement

Flooring :

Joinery : Door Windows & Ventilators are in wood and enamel painted

Finishes : Internal walls to be plastered in C.M-1:5 and treated with 3 coats of cement painting external walls similar

Suitable water proof treatment to roof

**AREA STATEMENT**

Total area of site 4800.00 Sqft 446.09 Sqm

Existing ground floor area 241.42 Sqm

Proposed first floor area 179.38 Sqm

**SCHEDULE OF JOINERY**

		mm.	mm.
D	Door	4'-0" x 7'-0"	1220 X 2134
D1	Door	3'-3" x 7'-0"	1000 X 2134
D2	Door	2'-6" x 7'-0"	762 X 2134
SD	Special Door	7'-10" x 7'-0"	2368 X 2134
W	Window	6'-0" x 4'-6"	1829 X 1371
W1	Window	4'-0" x 4'-6"	1220 X 1371
W2	Window	4'-0" x 3'-0"	1220 X 914
W3	Window	3'-0" x 4'-6"	914 X 1371
D3	Door	3'-0" x 7'-0"	914 X 2134
V1	Ventilator	6'-0" x 3'-0"	1829 X 914
V	Ventilator	2'-0" x 1'-6"	600 X 450
CB	Cup board	3'-0" x 10'-0"	914 X 3048
BW	Bay window	8'-0" x 5'-0"	2440 X 1520
W	Window	8'-0" x 4'-6"	2440 X 1371

**TITLE**

Proposed additions to existing Kamatchi Nursing Home at Plot nos 3 & 8 of Sri Kamatchiammon Nagar, mangadu village, chingleput dt, bearing S. nos 519 (PT) & 544 (PT)

**COLOUR INDEX**

	Proposed
	Roads
	Boundary

**NORTH POINT**

**DRG NO** 5-0/149

**DATE** 29.03.97

**SCALE** 1"=8'-0" (1:200)

**LICENSED SURVEYOR**

**Y. AUGUSTIAN DHIRAVIYAR**  
LICENSED SURVEYOR,  
Poonamallee Town Panchayat,  
No. 48, QUEENVICTORIA ROAD,  
POONAMALLEE, MADRAS-600058

**SIGNATURE OF OWNER**